

# Market Divergence Prompts An Important Question

*“Recently, we have had confusing divergences in the major stock market indexes,”* starts a reader’s question. He goes on to ask why there are days like Monday when one index is down by a decent amount and another posts moderate gains. On Monday, for instance, the Dow Jones Industrial Average fell by 0.50%, The Nasdaq 100 rose by 0.70%, and the S&P 500 split the difference, being up slightly.

Appreciating the weighting and composition of market indexes when considering why such divergences occur is important. For example, Nvidia was up 2.50% yesterday. It has a 6.37% weight in the Nasdaq 100, a 5.10% weight in the S&P 500, and is not in the Dow. Here’s another: Goldman Sachs fell by 1% yesterday. It is the second largest holding of the Dow at 7.7%, but it only represents .34% of the S&P 500 and is not in the Nasdaq.

As the examples highlight, the stocks in the index matter, as do their weightings. The Dow is weighted by price and is composed of stocks from a wide swath of the economy. The S&P 500 represents the largest 500 stocks by market cap traded in the U.S. Unlike the Dow, the stocks are weighted by their market caps. The Nasdaq is also market cap-weighted and comprised of large-cap companies, many with a technology orientation that is determined by a committee. The graph below shows how weightings can vary significantly between indexes. Given these significant weighting and composition differences, it’s unsurprising that stark market divergences can occur when certain stocks and sectors are in favor, and others are out of favor.

## The Dow vs. Reality

Company weightings in the index differ radically from their relative market cap

● Dow Industrials Weight ● Market Cap Weight

Posted on

21-May-2024

@SoberLook

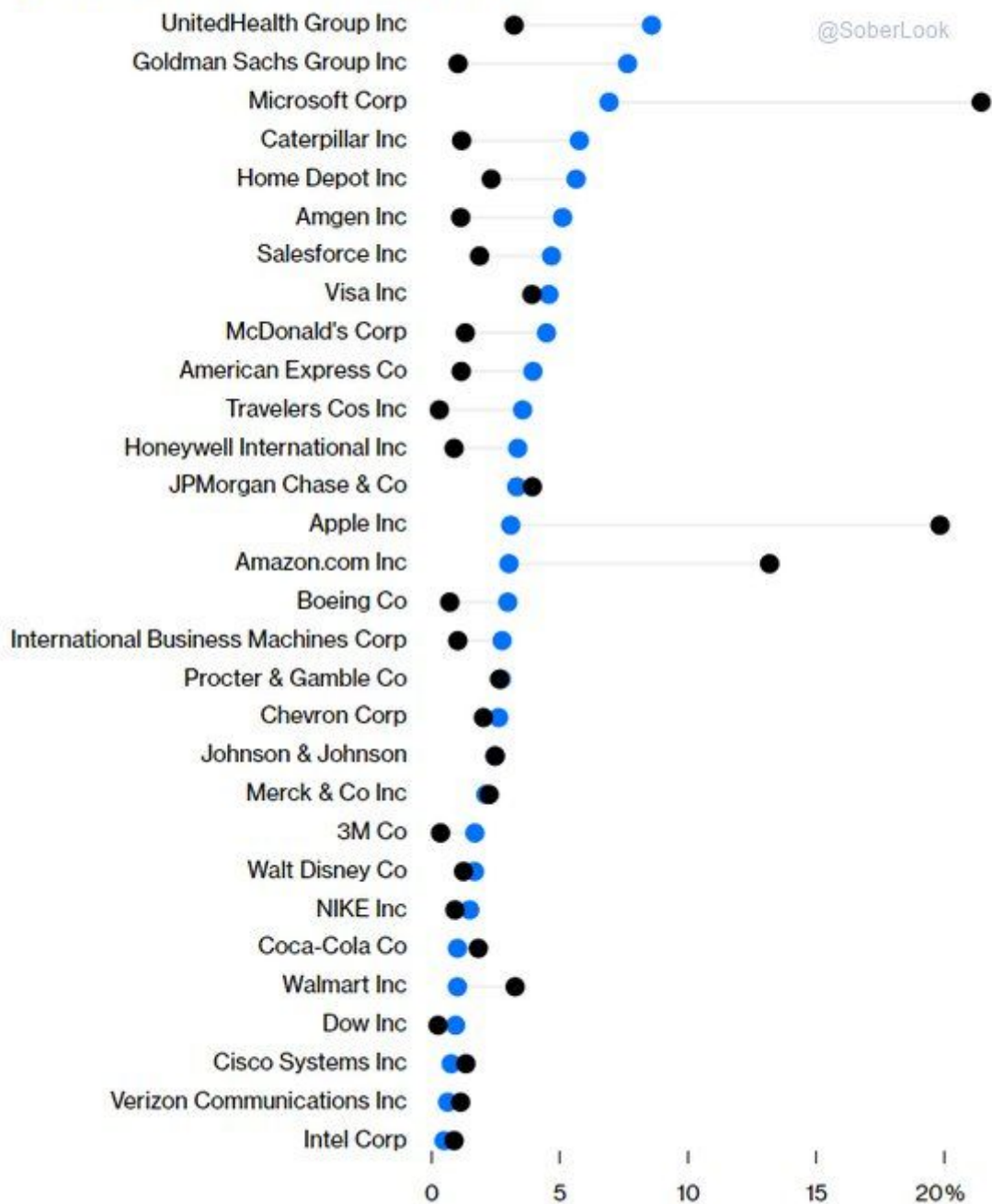

Source: Bloomberg

## What To Watch Today

### Earnings

Time	Symbol	Company Name	Market Cap▼	Fiscal Quarter Ending	Consensus EPS* Forecast	# Of Ests	Last Year's Report Date	Last Year's EPS*
🌙	NVDA	NVIDIA Corporation	\$2,369,500,000,000	Apr/2024	\$5.14	12	5/24/2023	\$0.88
☀️	PDD	PDD Holdings Inc.	\$201,936,848,947	Mar/2024	\$1.44	2	5/26/2023	\$0.86
☀️	TJX	TJX Companies, Inc. (The)	\$110,793,515,627	Apr/2024	\$0.87	8	5/17/2023	\$0.76
☀️	ADI	Analog Devices, Inc.	\$107,850,104,462	Apr/2024	\$1.26	11	5/24/2023	\$2.83
🌙	SNPS	Synopsys, Inc.	\$87,618,044,662	Apr/2024	\$2.11	4	5/17/2023	\$1.76
☀️	TGT	Target Corporation	\$72,351,472,182	Apr/2024	\$2.05	14	5/17/2023	\$2.05
🌙	SNOW	Snowflake Inc.	\$55,069,476,000	Apr/2024	(\$0.48)	7	5/24/2023	(\$0.66)
☀️	WSM	Williams-Sonoma, Inc.	\$20,296,660,853	Apr/2024	\$2.78	9	5/23/2023	\$2.64
☀️	SQM	Sociedad Quimica y Minera S.A.	\$13,967,720,498	Mar/2024	(\$1.72)	3	5/18/2023	\$2.63
☀️	VIPS	Vipshop Holdings Limited	\$9,045,614,457	Mar/2024	\$0.52	2	5/23/2023	\$0.45
🌙	ELF	e.l.f. Beauty, Inc.	\$8,535,301,241	Mar/2024	\$0.21	10	5/24/2023	\$0.32
☹️	KT	KT Corporation	\$6,702,445,078	Mar/2024		N/A	5/24/2023	\$0.46
🌙	VFC	V.F. Corporation	\$4,790,212,577	Mar/2024	\$0.01	8	5/23/2023	\$0.17

Time	Symbol	Company Name	Market Cap▼	Fiscal Quarter Ending	Consensus EPS* Forecast	# Of Ests	Last Year's Report Date	Last Year's EPS*
🌙	NVDA	NVIDIA Corporation	\$2,369,500,000,000	Apr/2024	\$5.14	12	5/24/2023	\$0.88
☀️	PDD	PDD Holdings Inc.	\$201,936,848,947	Mar/2024	\$1.44	2	5/26/2023	\$0.86
☀️	TJX	TJX Companies, Inc. (The)	\$110,793,515,627	Apr/2024	\$0.87	8	5/17/2023	\$0.76
☀️	ADI	Analog Devices, Inc.	\$107,850,104,462	Apr/2024	\$1.26	11	5/24/2023	\$2.83
🌙	SNPS	Synopsys, Inc.	\$87,618,044,662	Apr/2024	\$2.11	4	5/17/2023	\$1.76
☀️	TGT	Target Corporation	\$72,351,472,182	Apr/2024	\$2.05	14	5/17/2023	\$2.05
🌙	SNOW	Snowflake Inc.	\$55,069,476,000	Apr/2024	(\$0.48)	7	5/24/2023	(\$0.66)
☀️	WSM	Williams-Sonoma, Inc.	\$20,296,660,853	Apr/2024	\$2.78	9	5/23/2023	\$2.64
☀️	SQM	Sociedad Quimica y Minera S.A.	\$13,967,720,498	Mar/2024	(\$1.72)	3	5/18/2023	\$2.63
☀️	VIPS	Vipshop Holdings Limited	\$9,045,614,457	Mar/2024	\$0.52	2	5/23/2023	\$0.45
🌙	ELF	e.l.f. Beauty, Inc.	\$8,535,301,241	Mar/2024	\$0.21	10	5/24/2023	\$0.32
☹️	KT	KT Corporation	\$6,702,445,078	Mar/2024		N/A	5/24/2023	\$0.46
🌙	VFC	V.F. Corporation	\$4,790,212,577	Mar/2024	\$0.01	8	5/23/2023	\$0.17

## Economy

Time	Event	Impact	Actual	Dev	Consensus	Previous
WEDNESDAY, MAY 22						
06:00	USD MBA Mortgage Applications(May 17)		-	-	-	0.5%
07:40	USD Fed's Goolsbee speech				SPEECH	
09:00	USD Existing Home Sales (MoM)(Apr)		-	-	4.21M	4.19M
09:00	USD Existing Home Sales Change (MoM)(Apr)		-	-	-	-4.3%
09:30	USD EIA Crude Oil Stocks Change(May 17)		-	-	-3.1M	-2.508M
12:00	USD 20-Year Bond Auction		-	-	-	4.818%
13:00	USD FOMC Minutes				REPORT	
Time	Event	Impact	Actual	Dev	Consensus	Previous
WEDNESDAY, MAY 22						
06:00	USD MBA Mortgage Applications(May 17)		-	-	-	0.5%
07:40	USD Fed's Goolsbee speech				SPEECH	
09:00	USD Existing Home Sales (MoM)(Apr)		-	-	4.21M	4.19M
09:00	USD Existing Home Sales Change (MoM)(Apr)		-	-	-	-4.3%
09:30	USD EIA Crude Oil Stocks Change(May 17)		-	-	-3.1M	-2.508M
12:00	USD 20-Year Bond Auction		-	-	-	4.818%
13:00	USD FOMC Minutes				REPORT	

## Market Trading Update

**Yesterday**, we discussed the extended deviations in most major markets and sectors, particularly gold and gold miners. Of course, today is probably the season's most anticipated earnings report, which Nvidia (NVDA) will announce after the bell. There is little guesswork at their earnings report will be a beat of estimates, however, it will be the forward guidance on GPU sales that makes or breaks the stock after hours. As we have seen this year, stocks that provide in-line or weaker guidance have been decently punished. Stocks that have provided optimistic guidance have been rewarded. We can lay out a basic risk/range analysis for NVDA post-earnings with that knowledge.

First, NVDA is already trading well into the top of its 52-week range. Estimates for the current quarter are \$5.59/share for the current quarter and \$5.95 for the next quarter on expectations of \$24.645 billion in revenue. That part is set pretty high going into next year, with full-year revenue estimates at \$144.427 billion. ( *This data chart is found in [SimpleVisor](#)* )

Overview

Advanced Chart

Fundamentals

Short Interest

Insider Stats

Option Chain

Technical

News

\$948.04

\$0.24

(0.03%)

at: May 21, 2024, 2:06:56 PM

52 Week Range

\$298.06

\$974.00

Day Range

\$931.80

\$952.87

Last Close

\$947.80

Open

\$935.99

Volume

25,712,006

Avg.Vol.(3m)

N/A

Annual Div.

\$0.16

Dividend Yield

0.02%

M.Cap.

\$2,332,021.8

(mn)

Beta

1.75

Stock Transaction Stats

Returns

Dividend & Splits

Earnings - Actual

Earnings - Estimates

Valuation

Business Health

EPS - Current Quarter

5.59

EPS - Next Quarter

5.95

EPS - Current Year

25.15

Revenue - Current Quarter

24,645 m

Revenue - Next Quarter

26,661 m

Revenue - Current Year

112,858 m

Revenue - Next Year

144,427 m

Performance

YTD

1M

3M

6M

1Y

3Y

Max

Price Change (%)

May 22, 2023

Jun 12, 2023

Jul 03, 2023

Jul 24, 2023

Aug 11, 2023

Aug 31, 2023

Sep 21, 2023

Oct 11, 2023

Oct 31, 2023

Nov 20, 2023

Dec 11, 2023

Jan 02, 2024

Jan 23, 2024

Feb 12, 2024

Mar 04, 2024

Mar 22, 2024

Apr 12, 2024

May 02, 2024

May 21, 2024

NVDA

S&P500

Total Returns

2.48%

WTD

14.13%

MTD

4.89%

QTD

91.39%

YTD

203.25%

1 Year

468.45%

2 Year

549.87%

3 Year

Revenue (USD mn)

Yearly

Quarterly

30 k

20 k

10 k

0

2Q2023

3Q2023

4Q2023

1Q2024

revenue

earnings

Earning Per Share (USD)

10

5

0

2023-04-30

2023-07-31

2023-10-31

2024-01-31

2024-04-30 (E)

2024-07-31 (E)

EPS

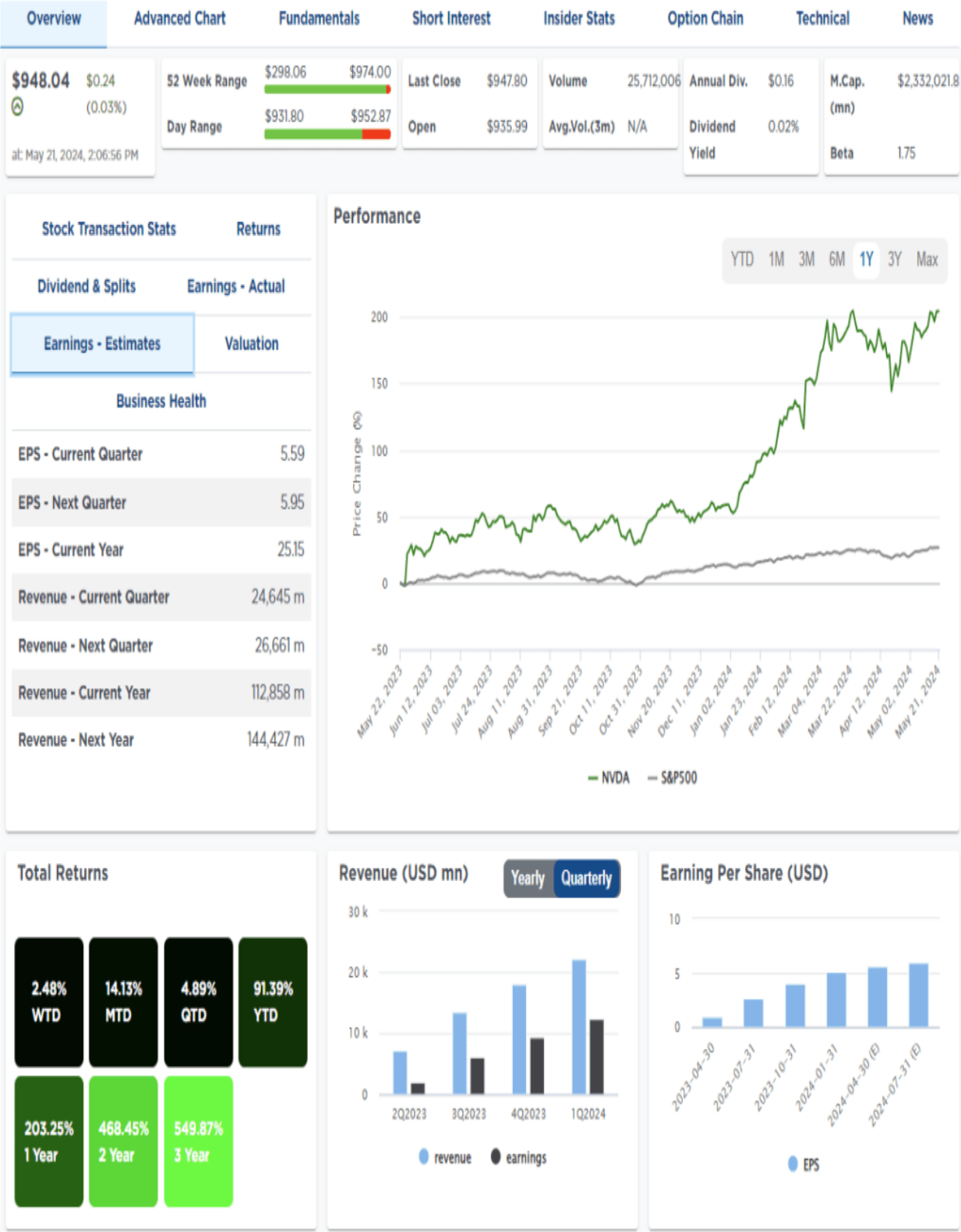

The chart below uses a standard Fibonacci retracement sequence to estimate the potential gain and loss following the earnings announcement. This is just a guess, and reality could be anywhere along or outside the current spectrum, depending on the announcement. However, our best guess is that if the announcement exceeds expectations, we should probably expect a 10%ish gain, given that NVDA is already trading 2 standard deviations above its 50-DMA. A disappointment could lead to a decline to retest the April lows, which would border on 20%.







Given a risk/reward ratio of 2:1, such is why we reduced our position in NVDA back to model weight yesterday. Once we are past earnings, we can decide the next entry point to add back to our holdings if warranted.

**THE Bull Bear REPORT**  
BY SimpleVisor™

The most important things you need to know about the markets.

> **Subscribe today**

**THE Bull Bear REPORT**  
BY SimpleVisor™

The most important things you need to know about the markets.

> **Subscribe today**

## Skillman Grove Research Offers Caution

In their latest piece, Jim Colquitt provides readers with a needed perspective on where the market is and what may lie ahead. To wit;



*All else being equal, this would suggest that you should skew towards being long the market. With that said, there are times when the most prudent thing to do is to take some risk off the table.*

While a grind higher is certainly possible, in his opinion, he offers readers caution, particularly if a recession is in the near future. He notes that the market drawdowns of the last three recessions ranged from -35.4% to -57.7%. Equally importantly, returning to prior highs can take a lot of time. While 2020 was unique and only required half a year to recover its losses, the recessions of 2008 and 2001 took 5.5 and 7.3 years, respectively. &#2013266080;

Throwing additional caution to the wind, Jim brings up a concerning model. To wit:

*The market may continue to move higher from here; however, leveraging the work I've done with my 'Average Investors Allocation to Equities' model (read more [here](#)), I would suggest that extended bull market runs typically do not begin from this point in the economic cycle.*

His graph below shows that forward returns tend to be low when investors have high equity allocations. Based on the graph, a negative return over the next ten years is a reasonable forecast. However, the graph doesn't show how the returns of the next ten years will play out. Might the market continue higher for five years, fall significantly in year six and then grind higher? There are infinite iterations. The advice is to be aware of the current situation and be ready to protect yourself. However, understand that bull markets are hard to predict and can often run longer and higher than most investors expect.

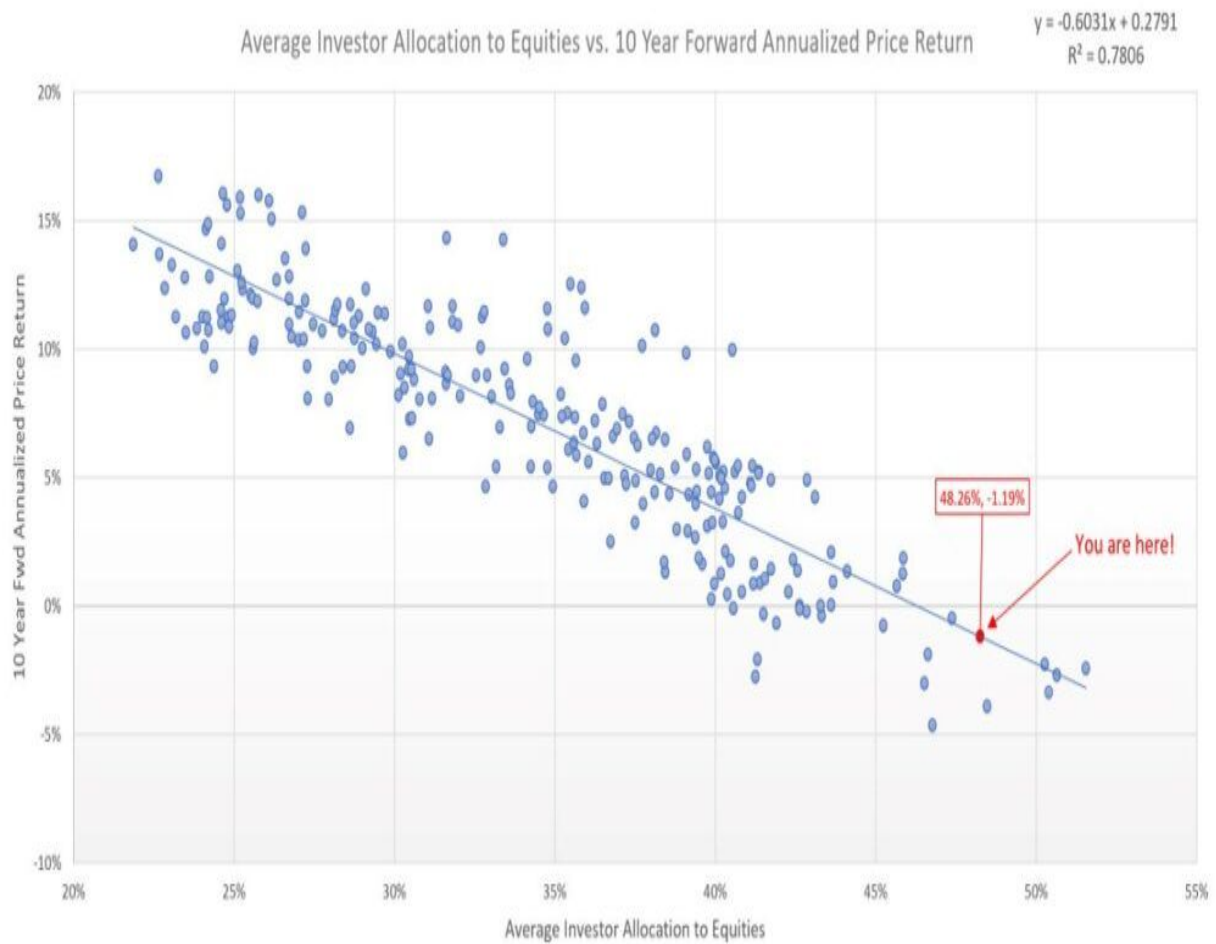
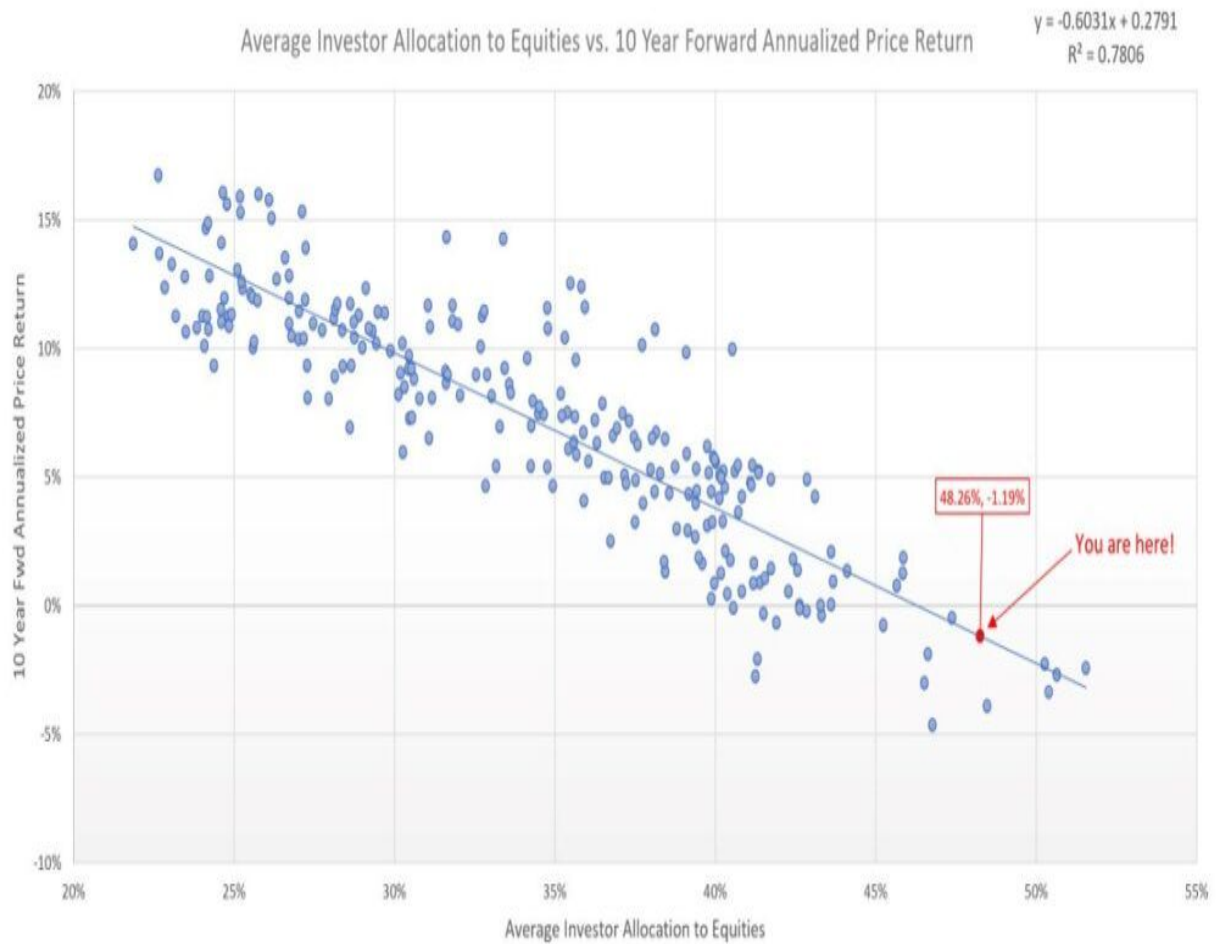

**Underlying Inflation Pressures Are Easing**

The graphic below from STCA and Bloomberg shows that the share of CPI categories with more than 3% inflation (yellow) is falling rapidly. At the same time, the share of components with negative inflation readings is increasing. While this is a good measure of the breadth of inflation, it does not account for weighting. As we have noted, shelter prices account for 40% of CPI. So, as shelter prices go, so goes CPI.

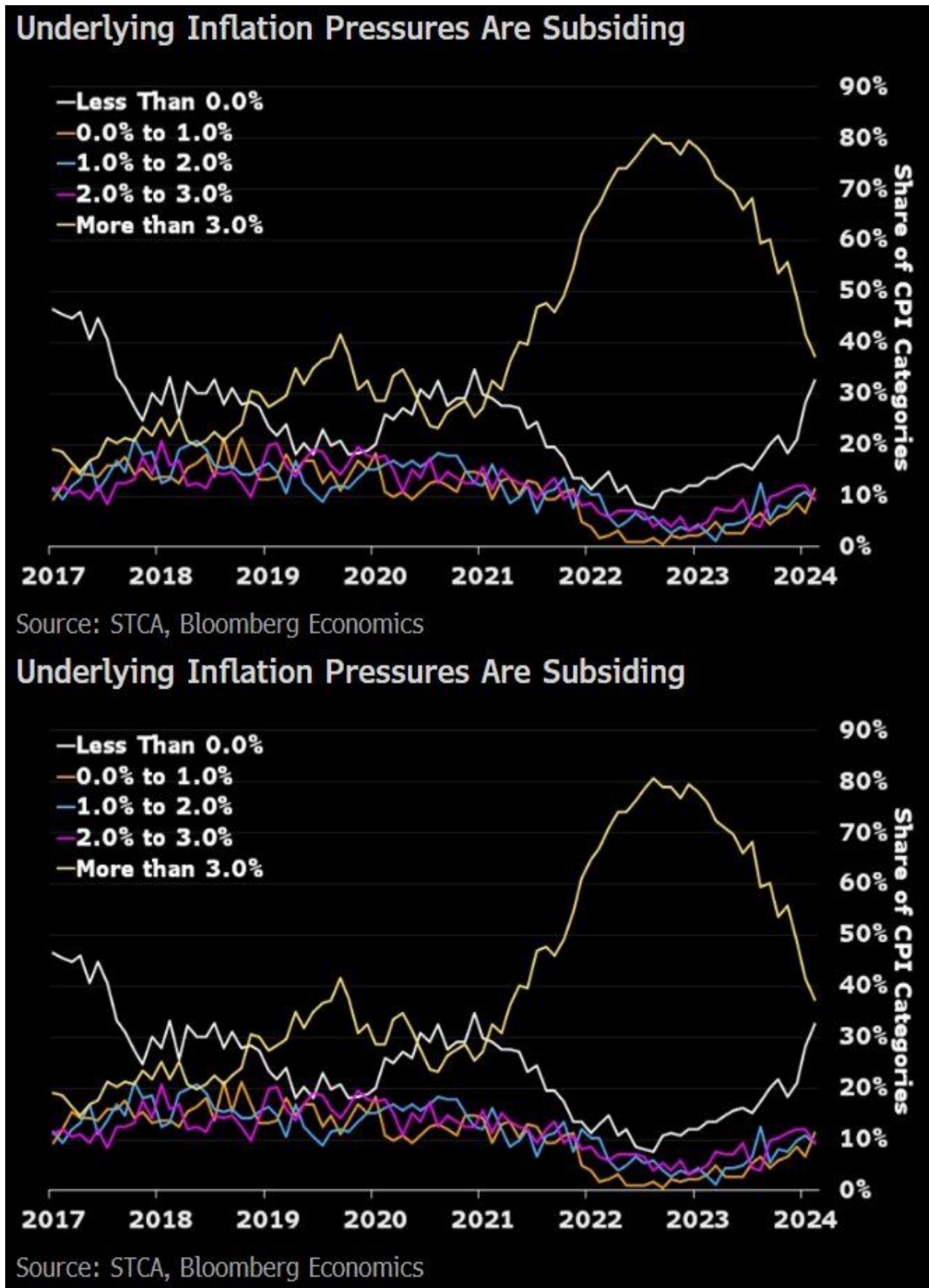

## Tweet of the Day



**Bespoke**  @bespokeinvest · May 16

...

The collapse in coal production has accelerated.

Read more in tonight's Closer: [bespokepremium.com/interactive/po...](https://bespokepremium.com/interactive/po...)

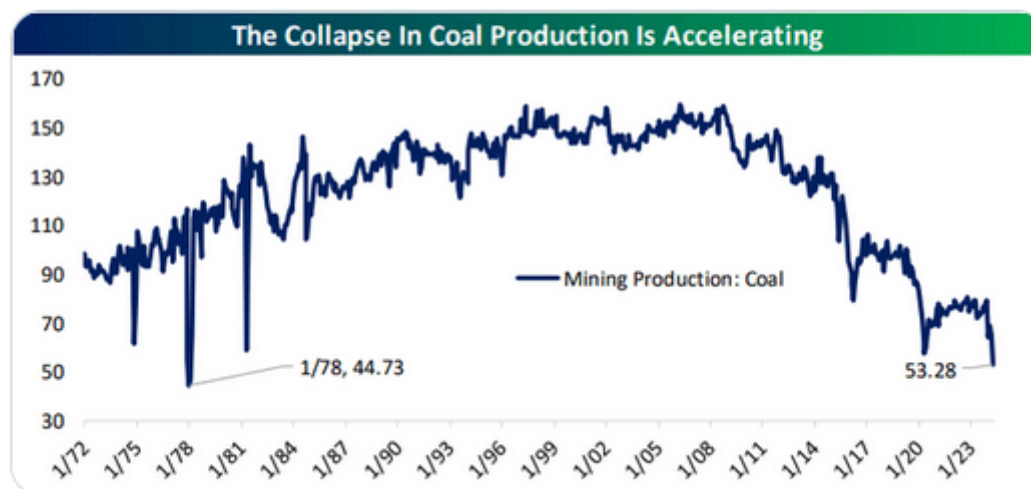

**Bespoke**  @bespokeinvest · May 16

...

The collapse in coal production has accelerated.

Read more in tonight's Closer: [bespokepremium.com/interactive/po...](https://bespokepremium.com/interactive/po...)

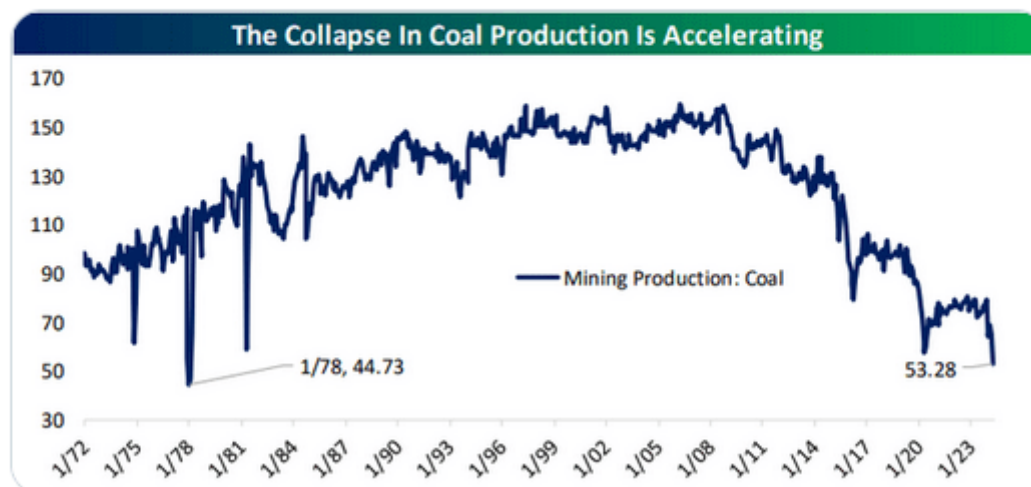

?Want to achieve better long-term success in managing your portfolio? Here are our [15-trading rules for managing market risks](#)?

Please [subscribe to the daily commentary](#) to receive these updates every morning before the opening bell.

*If you found this blog useful, please send it to someone else, share it on social media, or contact us to set up a meeting.*

Post Views: 3

2024/05/22

[> Back to All Posts](#)